COMPANY OVERVIEW

In-orbit demonstration (IOD) as a service.

PROVE ONCE. DEPLOY EVERYWHERE.

COMPANY

SATELYX builds and operates standardised satellites around its proprietary satellite bus, designed specifically for shared in-orbit demonstration (IOD) missions. It is a UK company with operations and commercial activity across Asia-Pacific, supported by a distributed team and regional partner network.

AT A GLANCE

WHAT WE DO

Builds and operates its own satellites for shared in-orbit demonstration (IOD) missions.

CURRENT PRODUCT

IOD as a Service. We integrate customer hardware and software into our shared missions, take responsibility for launch, operate the mission and return performance evidence.

OPERATING MODEL

SATELYX acts as an Agile Prime: it owns the mission end to end and assembles it from proven technology.

CURRENT MISSION

VLEO Pathfinder targets Q4 2027 as the first SATELYX-led catalogue-validation mission.

LOCATION

A UK company operating across APAC.

LEGAL ENTITY

Satelyx Holdings Limited, registered in England and Wales.

APPROVED BOILERPLATE

SATELYX is a UK company that builds and operates its own satellites, with operations and commercial activity across Asia-Pacific. It builds and operates standardised satellites around its proprietary satellite bus, designed specifically for shared in-orbit demonstration (IOD) missions. Through IOD as a Service, it helps hardware and software developers prove their technology in space and accelerate commercialisation, taking responsibility for integration, launch, operations and performance results. Validated technologies join its catalogue of proven, redeployable building blocks, combining flight evidence with integration knowledge for future missions.

SATELYX

LEADERSHIP

Leadership team

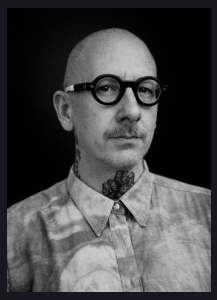

Matthew Mappin

CO-FOUNDER AND CO-CEO

Leads SATELYX's vision, strategy, positioning and commercial development.



Kenneth Tong

CO-FOUNDER AND CO-CEO/CTO

Leads technical architecture, mission strategy and executive operations.



Clement Chen

CO-FOUNDER AND VP OF BUSINESS

Leads strategy, business development and investor engagement.

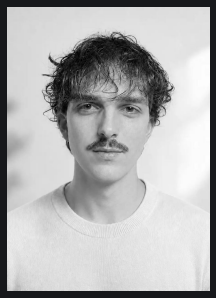

João Fernandes

CO-FOUNDER AND VP OF OPERATIONS

Runs company operations, commercial execution and internal systems.



Lucas Lee

CTO

Leads hardware, firmware and systems engineering.



Dr. Raymond Tsai

SCIENTIFIC ADVISOR

Principal Engineer at the Taiwan Space Agency (TASA), lead engineer on Taiwanese national space programmes with experience across 15 satellite launches and applied research.

MEDIA ENQUIRIES

press@satelyx.com

For interviews, comment, event participation or additional approved material, contact the SATELYX team.

DOWNLOADS

SATELYX.COM/PRESS/

SATELYX.COM/BRAND-KIT/

Logos, portraits and brand guidelines are in the press package.